

Plat of Survey

LOT 45, EDGEWOOD HILLS SUBDIVISION, located in the Southwest ¼ and the Southeast ¼ of the Northeast ¼ and the Northeast ¼ and the Northwest ¼ of the Southeast ¼ of Section 26, Town 2 North, range 17 east, City of lake Genava, Walworth County, Wisconsin.

Surveyed for: Bielinski Bros. Builders/Gene and Grace Lininger

Suggested yard grade: to be decided by owner or others

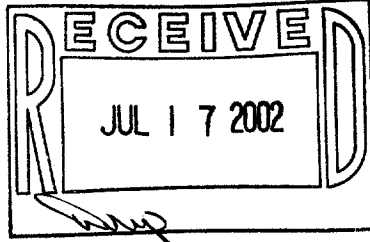

- FOUND 1" IRON PIPE
- FOUND 1 1/4" REBAR
- FOUND 3/4" REBAR
- 91.4 EXISTING SPOT ELEVATIONS

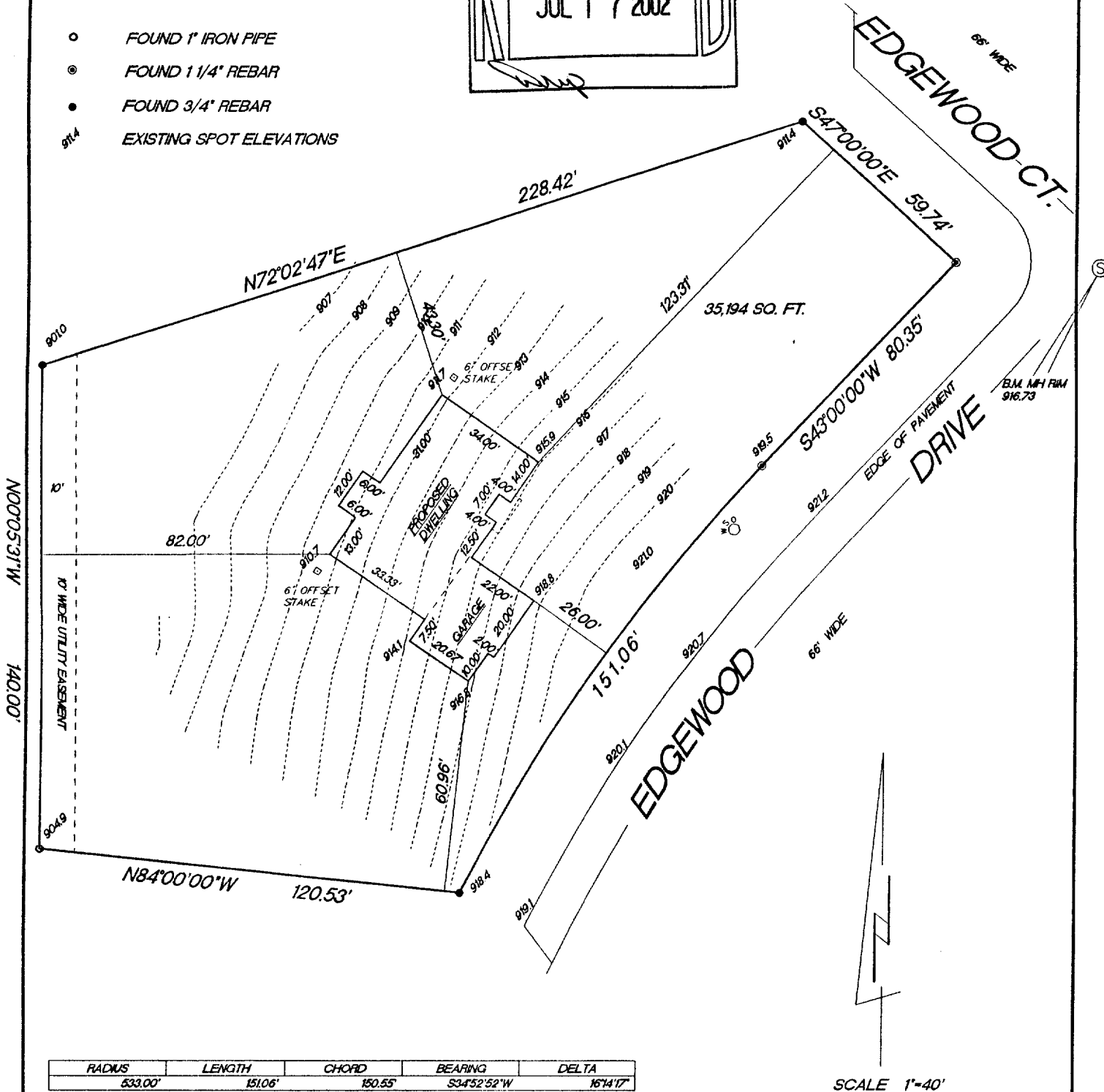

"I hereby certify that I have surveyed the above described property and that the above map is a true representation thereof and shows the size and location of the property, its exterior boundaries, the location of all visible structures and dimension of all principal buildings thereon, boundary fences, apparent easements, roadways and encroachments if any."

"This survey is made for the use of the present owners of the property, and also those who purchase, mortgage or guarantee the title thereto within one year from date hereof."

KETTLE MORaine SURVEYING INC.
W356 S9050 Godfrey Lane
Eagle Wisconsin 53119
P.O. Box 357
(262) 594-3484
Terrance E. Pisarek R.L.S.

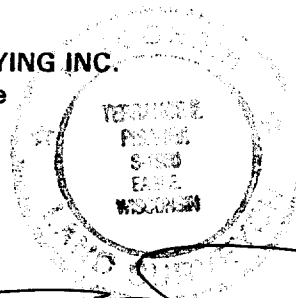

THIS IS NOT AN ORIGINAL SURVEY UNLESS THE SEAL IS RED.

REV. 5/30/02 REV. 5/14/02 5/9/02	TEP/DW	TEP	02063
DATE	FIELD WORK BY	DRAWN BY	JOB NUMBER